

elevation

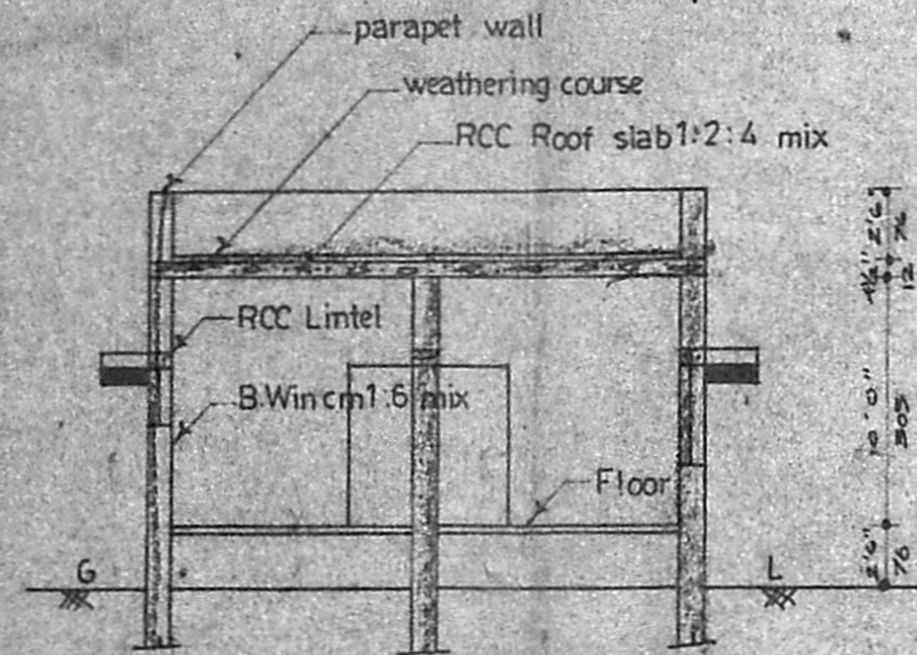

section AA

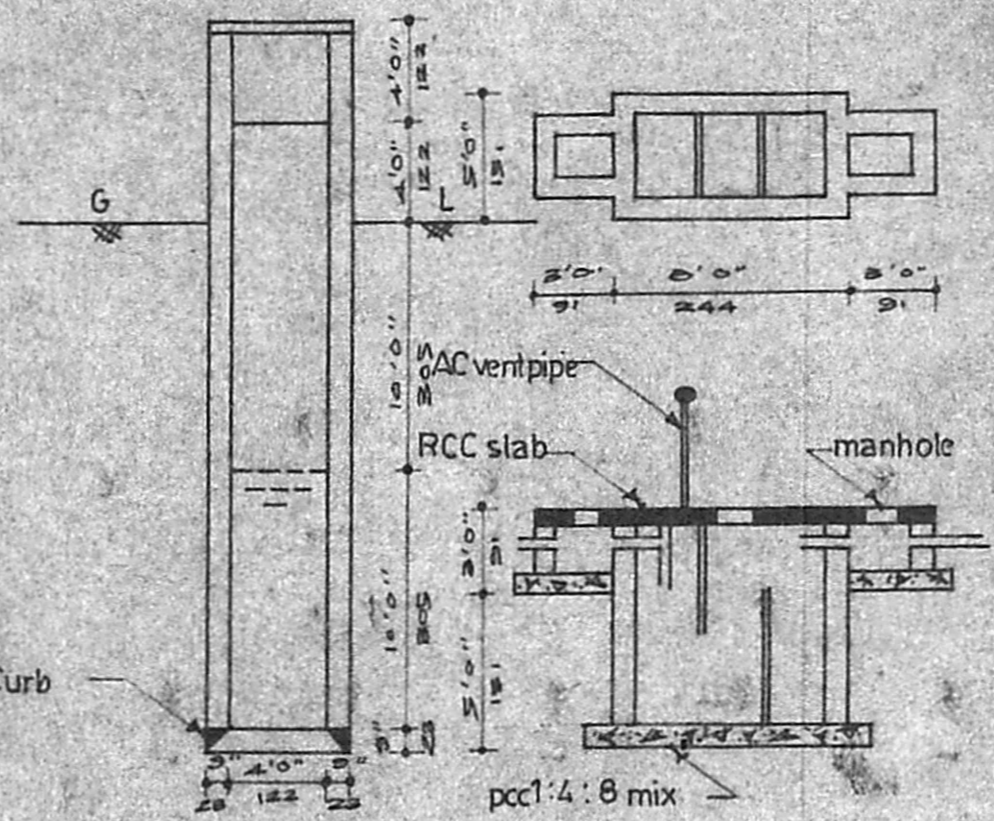

well
septic tank
foundation
details

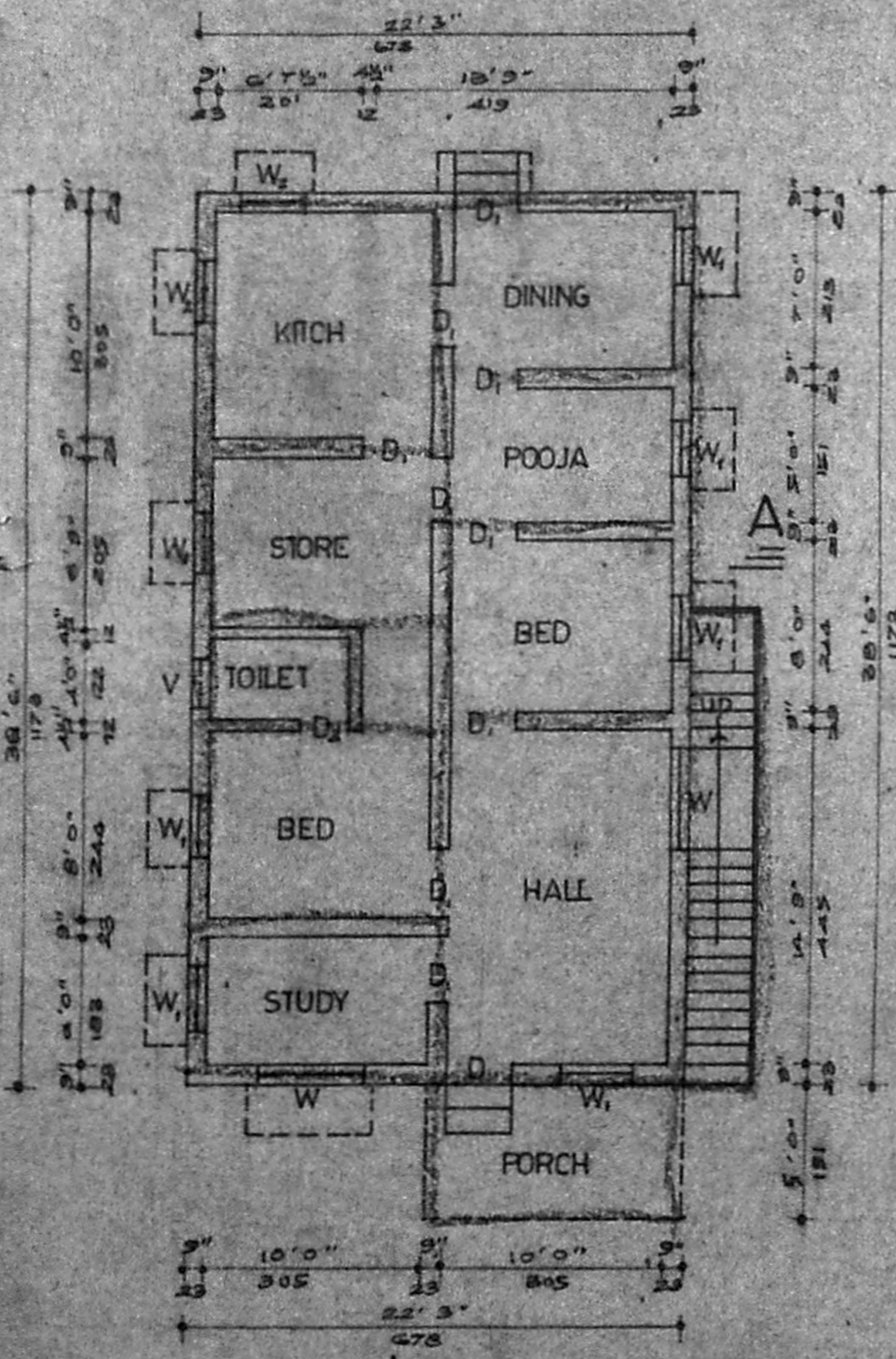

plan

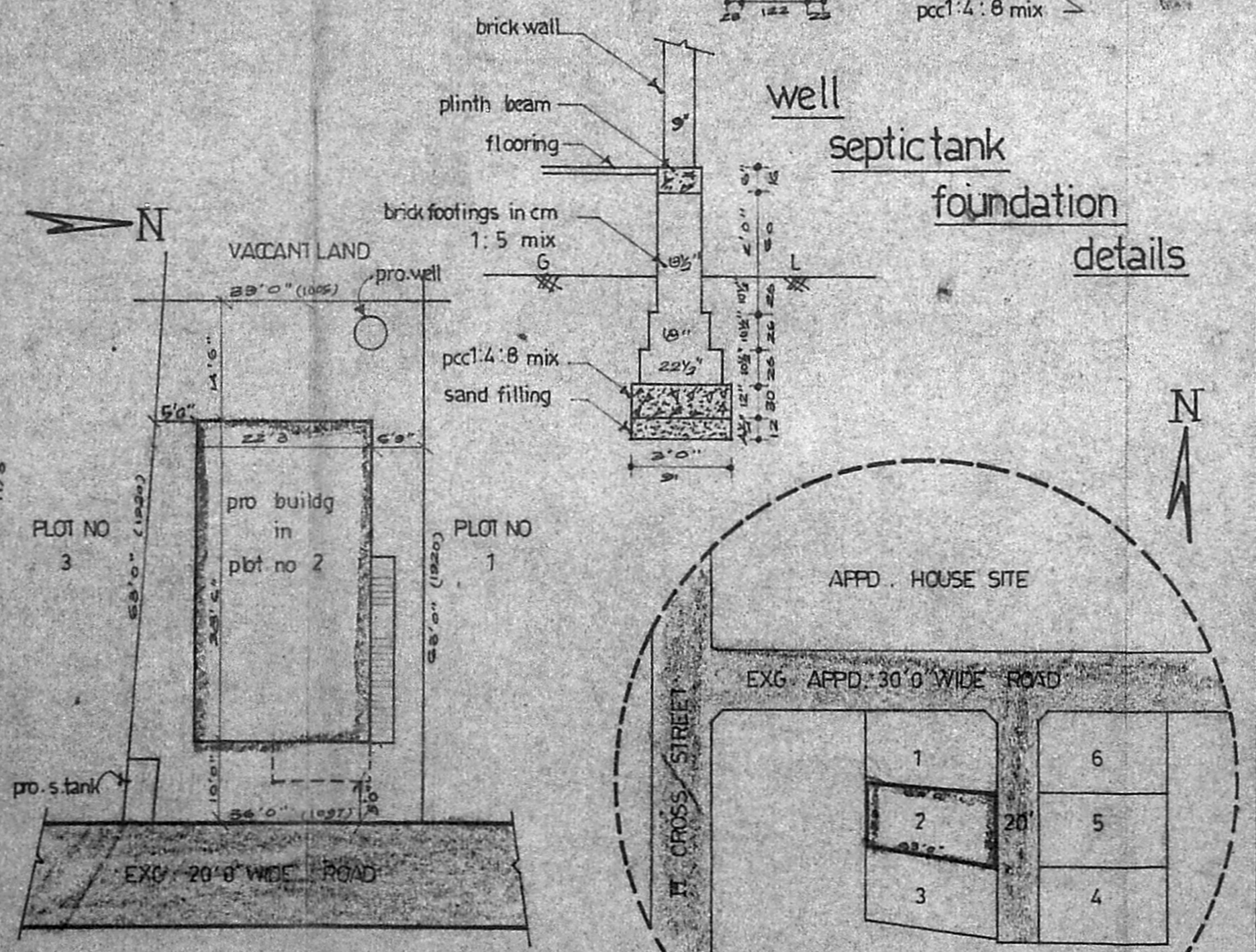

site plan

key plan (NTS)

PLAN SHOWING THE PROPOSED DWELLING AT PLOT NO.2 IN S.NO. 186/13 & 20 OF Deivanai Nagar Extn Part II, MADIPAKKAM VILLAGE, SAIDAPET TK, CHENGAI MGR DISTRICT.

St. Thomas Mount Panchayat Union

Scale: 1 inch = 8 feet (1:100)

schedule of joineries

| | | | |
|----------------|------------|---------------|-----------|
| D | DOOR | 3' 6" X 6' 6" | 107 X 198 |
| D ₁ | DOOR | 3' 0" X 6' 6" | 91 X 198 |
| D ₂ | DOOR | 2' 6" X 6' 6" | 76 X 198 |
| W | WINDOW | 4' 6" X 4' 0" | 137 X 122 |
| W ₁ | WINDOW | 3' 0" X 4' 0" | 91 X 122 |
| W ₂ | WINDOW | 3' 0" X 2' 0" | 91 X 60 |
| V | VENTILATOR | 3' 0" X 2' 0" | 91 X 60 |

area statement

| | | | |
|--------|------|----------|---------|
| PLOT | AREA | 2174 SFT | 202 SQM |
| PLINTH | AREA | 857 SFT | 80 SQM |

colour index

PROPOSAL

ROAD

staircase details

| | |
|-------|-------|
| TREAD | 0' 9" |
| RISE | 0' 7" |
| WIDTH | 3' 0" |

Planning Permit No. A/1524/92

APPROVED

SUBJECT TO THE CONDITIONS IN THIS ORDER LETTER.

No. A2/21928/92 Date 10.9.92

FOR MEMBER SECRETARY
MADRAS METROPOLITAN
DEVELOPMENT AUTHORITY
MADRAS - 600 008

OWNER *Ravathi Snidharan*

P. Jayappan, D.C.E.
CONSULTING CIVIL ENGINEER,
LICENSED SURVEYOR,
Alandur & Tambaram Municipality,
Plot 63/1, Sadhasiva Nagar,
6th Main Road,
MADIPAKKAM, MADRAS-600 091.